

OX THERMOPLY BLUE TOTAL WALL THICKNESS - 6.135"

OX THERMOPLY RED TOTAL WALL THICKNESS - 6.113"

OX THERMOPLY BLUE TOTAL WALL THICKNESS - 6.078"

**1 THERMOPLY WALL THICKNESS (2X6)**

115 SCALE 1 1/2" = 1'-0"

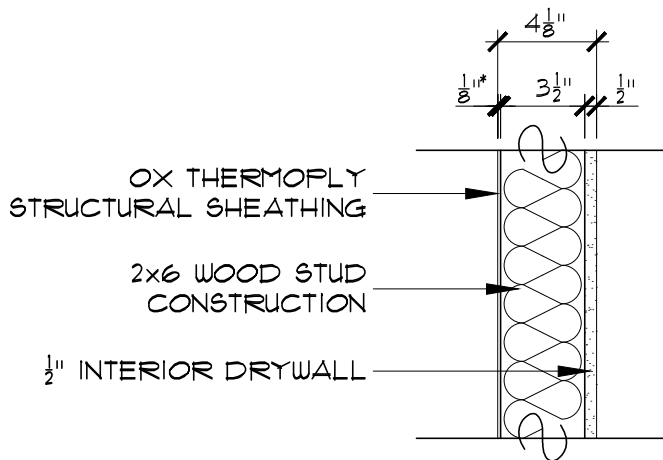

OX THERMOPLY BLUE TOTAL WALL THICKNESS - 4.135"

OX THERMOPLY RED TOTAL WALL THICKNESS - 4.113"

OX THERMOPLY BLUE TOTAL WALL THICKNESS - 4.078"

**2 THERMOPLY WALL THICKNESS (2X4)**

115 SCALE 1 1/2" = 1'-0"

Date: 08/17/2020

Drawing No.:



**OX ENGINEERED PRODUCTS**  
**STANDARD WALL THICKNESSES**  
**THERMOPLY**

**115**

Sheet 1 of 1